Mbsm.pro, BITZER, Semi Hermetic, 4VES-7, R22, 7.0 Hp, 14.0 A, 32,939 btu

Category: compressor
written by www.mbsm.pro | 12 February 2022

Private Picture Copyright : WWW.MBSM.PRO

Mbsm.pro, BITZER, Semi Hermetic, 4VES-7, R22, 7.0 Hp, 14.0 A, 32,939 btu

Mbsm.pro, Compressor, Copeland, 1 1/4 Ton, 2 hp, Scroll, ZR16KC-PFV-230, ZR16KA-PFV-830, ZR16K4-PFV-130, 15500 btu, R-22, 230 v, 1 ph

Category: compressor
written by www.mbsm.pro | 12 February 2022

Mbsm.pro, Compressor, Copeland, 1 1/4 Ton, 2 hp, Scroll, ZR16KC-PFV-230, ZR16KA-PFV-830, ZR16K4-PFV-130, 15500 btu, R-22, 230 v, 1 ph

---

Mbsm.pro, COMPRESSOR, EMBRACO, HERMETIC, FREEZE, ICE CREAM, NT2192GK, 1.2 HP, 1v2 HP , 220-240V, LBP, 1262 W, R404A/R507, CSR

Category: compressor
written by www.mbsm.pro | 12 February 2022

Mbsm.pro, COMPRESSOR, EMBRACO, HERMETIC, FREEZE, ICE CREAM, NT2192GK, 1.2 HP, 1v2 HP , 220-240V, LBP, 1262 W, R404A/R507, CSR

Mbsm.pro, Compressor, Danfoss, 3/4 HP, ++BIG, SECOP, SC21G, HMBP, R134a, SC21G 8124, 8124 , R134A, 550W

Category: compressor
written by www.mbsm.pro | 12 February 2022

Mbsm.pro, Compressor, Danfoss, 3/4 HP, ++BIG, SECOP, SC21G, HMBP, R134a, SC21G 8124, 8124 , R134A, 550W

Mbsm.pro, COMPRESSOR, Tecumseh, 1/2 hp ++, 7/16 HP, CAE4456Y, CSIR, HMBP, ++Big, R134A, 1396 W, 1201 KCal, 4760 Btu, P.frigorifique 436 W -25

Category: compressor
written by www.mbsm.pro | 12 February 2022

Private Picture Copyright : WWW.MBSM.PRO

Mbsm.pro, COMPRESSOR, Tecumseh, 1/2 hp ++, 7/16 HP, CAE4456Y, CSIR, HMBP, ++Big, R134A, 1396 W, 1201 KCal, 4760 Btu, P.frigorifique 436 W -25

Mbsm.pro, Compressor, AE66ZD7, Tecumseh 1/6 HP, 220V, 450 BTU, R12, Hermetic

Category: compressor
written by www.mbsm.pro | 12 February 2022

Private Picture Copyright : WWW.MBSM.PRO

Mbsm.pro, Compressor, AE66ZD7, Tecumseh 1/6 HP, 115V, 450 BTU, R12, Hermetic

Mbsm.pro, Compressor, Embraco, Aspera, MA8DCV04, NT6220GK, Hermetic reciprocating compressor , R404a, MHBP, 17.4CC, 3/4Hp, ++big, 240V~50Hz

Category: compressor
written by www.mbsm.pro | 12 February 2022

Mbsm.pro, Compressor, Embraco, Aspera, NT6220GK, Hermetic reciprocating compressor , R404a, MHBP, 17.4CC, 3/4Hp, ++big, 240V~50Hz

---

Mbsm.pro, PDF, File, Embraco, Catalogue, r134a, Embraco Condensing Units

Category: Files
written by www.mbsm.pro | 12 February 2022

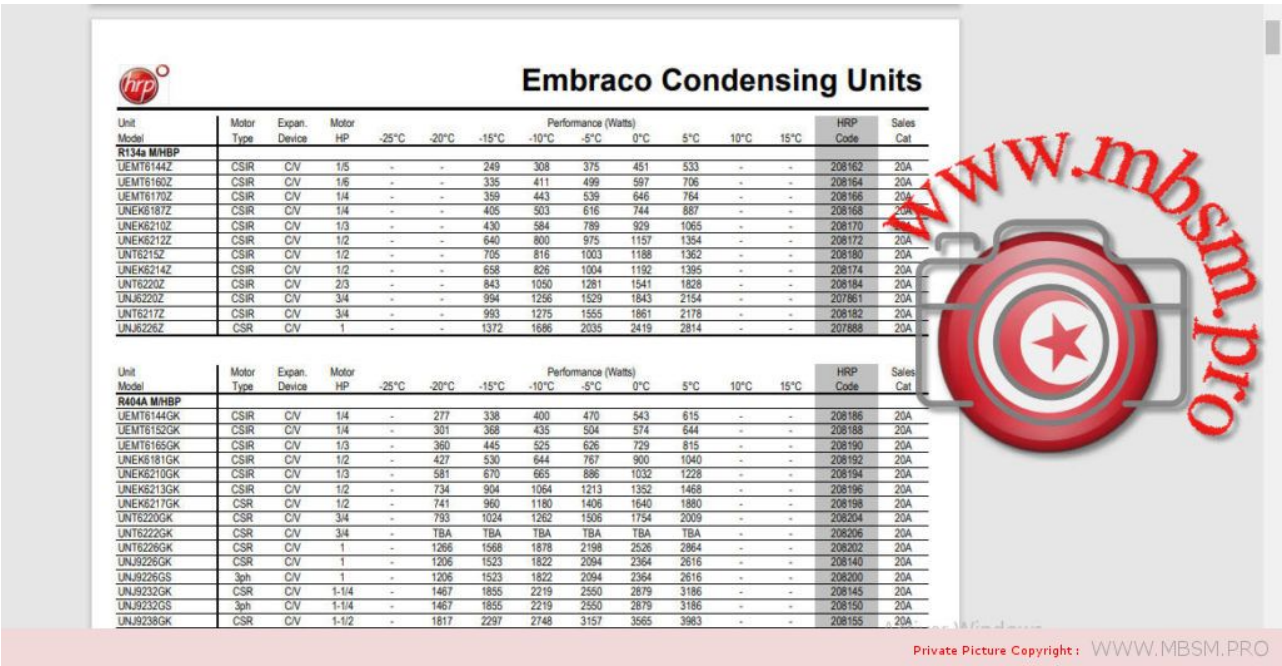

Embraco Condensing Units

Unit Model	Motor Type	Expan. Device	Motor HP	-25°C	-20°C	-15°C	-10°C	-5°C	0°C	5°C	10°C	15°C	HRP Code	Sales Cat
				Performance (Watts)										
R134a M/HBP														
UEMT6144Z	CSIR	C/V	1/5	-	-	249	308	375	451	533	-	-	208162	20A
UEMT6160Z	CSIR	C/V	1/6	-	-	335	411	499	597	706	-	-	208164	20A
UEMT6170Z	CSIR	C/V	1/4	-	-	359	443	539	646	764	-	-	208166	20A
UNEK6187Z	CSIR	C/V	1/4	-	-	405	503	616	744	887	-	-	208168	20A
UNEK6210Z	CSIR	C/V	1/3	-	-	430	584	789	929	1065	-	-	208170	20A
UNEK6212Z	CSIR	C/V	1/2	-	-	640	800	975	1157	1354	-	-	208172	20A
UNT6215Z	CSIR	C/V	1/2	-	-	705	816	1003	1188	1362	-	-	208180	20A
UNEK6214Z	CSIR	C/V	1/2	-	-	658	826	1004	1192	1395	-	-	208174	20A
UNT6220Z	CSIR	C/V	2/3	-	-	843	1050	1281	1541	1828	-	-	208184	20A
UNJ6220Z	CSIR	C/V	3/4	-	-	994	1256	1529	1843	2154	-	-	207861	20A
UNT6217Z	CSIR	C/V	3/4	-	-	993	1275	1555	1861	2178	-	-	208182	20A
UNJ6226Z	CSR	C/V	1	-	-	1372	1686	2035	2419	2814	-	-	207888	20A

Unit Model	Motor Type	Expan. Device	Motor HP	-25°C	-20°C	-15°C	-10°C	-5°C	0°C	5°C	10°C	15°C	HRP Code	Sales Cat
				Performance (Watts)										
R404A M/HBP														
UEMT6144GK	CSIR	C/V	1/4	-	277	338	400	470	543	615	-	-	208186	20A
UEMT6152GK	CSIR	C/V	1/4	-	301	368	435	504	574	644	-	-	208188	20A
UEMT6165GK	CSIR	C/V	1/3	-	360	445	525	626	729	815	-	-	208190	20A
UNEK6181GK	CSIR	C/V	1/2	-	427	530	644	767	900	1040	-	-	208192	20A
UNEK6210GK	CSIR	C/V	1/3	-	581	670	665	886	1032	1228	-	-	208194	20A
UNEK6213GK	CSIR	C/V	1/2	-	734	904	1064	1213	1352	1468	-	-	208196	20A
UNEK6217GK	CSR	C/V	1/2	-	741	960	1180	1406	1640	1880	-	-	208198	20A
UNT6220GK	CSR	C/V	3/4	-	793	1024	1262	1506	1754	2009	-	-	208204	20A
UNT6222GK	CSR	C/V	3/4	-	TBA	TBA	TBA	TBA	TBA	TBA	-	-	208206	20A
UNT6226GK	CSR	C/V	1	-	1266	1568	1878	2198	2526	2864	-	-	208202	20A
UNJ9226GK	CSR	C/V	1	-	1206	1523	1822	2094	2364	2616	-	-	208140	20A
UNJ9226GS	3ph	C/V	1	-	1206	1523	1822	2094	2364	2616	-	-	208200	20A
UNJ9232GK	CSR	C/V	1-1/4	-	1467	1855	2219	2550	2879	3186	-	-	208145	20A
UNJ9232GS	3ph	C/V	1-1/4	-	1467	1855	2219	2550	2879	3186	-	-	208150	20A
UNJ9238GK	CSR	C/V	1-1/2	-	1817	2297	2748	3157	3565	3983	-	-	208155	20A

Private Picture Copyright : WWW.MBSM.PRO

Mbsm.pro, PDF, File, Embraco, Catalogue, r134a, Embraco Condensing Units

---

Mbsm.pro, PDF, File, Cubigel Katalog, r134a, Huayi, Electrolux, ZEM

Category: Files
written by www.mbsm.pro | 12 February 2022

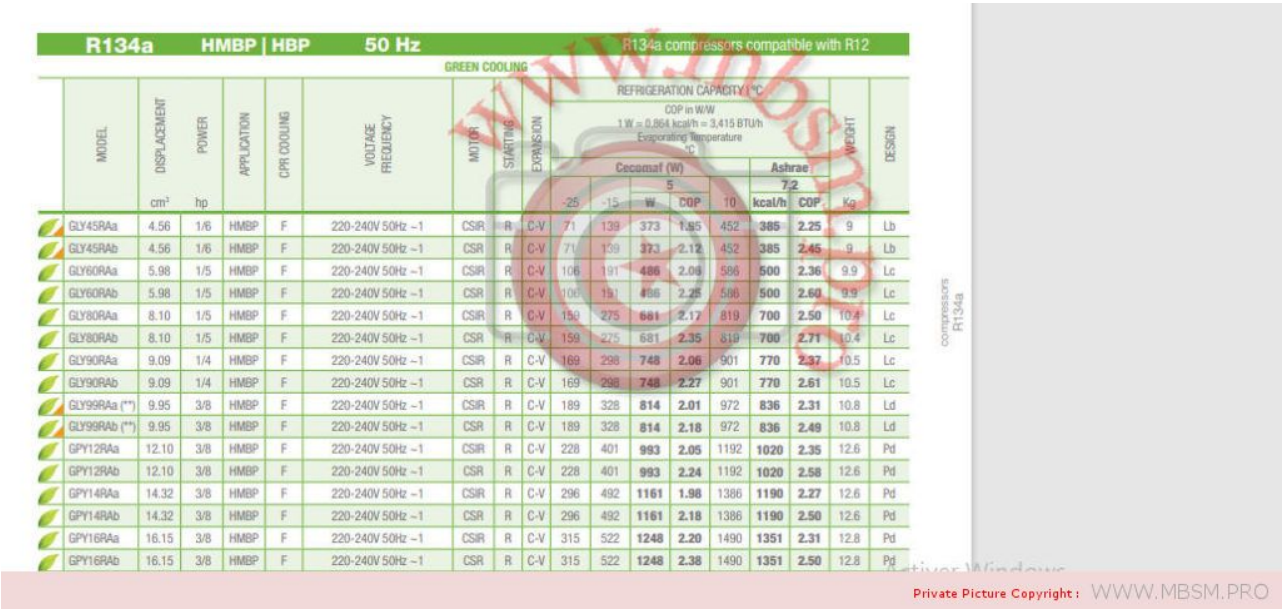

R134a HMBP | HBP 50 Hz — R134a compressors compatible with R12 — GREEN COOLING

MODEL	DISPLACEMENT cm³	POWER hp	APPLICATION	CPR COOLING	VOLTAGE FREQUENCY	MOTOR	STARTING	EXPANSION	REFRIGERATION CAPACITY (W) COP in W/W 1 W = 0,864 kcal/h = 3,415 BTU/h Evaporating Temperature °C: Cecomaf (W) -25	-15	5 W	5 COP	10	Ashrae 7,2 kcal/h	7,2 COP	WEIGHT Kg	DESIGN
GLY45RAa	4.56	1/6	HMBP	F	220-240V 50Hz ~1	CSIR	R	C-V	71	139	373	1.85	452	385	2.25	9	Lb
GLY45RAb	4.56	1/6	HMBP	F	220-240V 50Hz ~1	CSR	R	C-V	71	139	373	2.12	452	385	2.45	9	Lb
GLY60RAa	5.98	1/5	HMBP	F	220-240V 50Hz ~1	CSIR	R	C-V	106	191	486	2.08	586	500	2.36	9.9	Lc
GLY60RAb	5.98	1/5	HMBP	F	220-240V 50Hz ~1	CSR	R	C-V	106	191	486	2.25	586	500	2.60	9.9	Lc
GLY80RAa	8.10	1/5	HMBP	F	220-240V 50Hz ~1	CSIR	R	C-V	159	275	681	2.17	819	700	2.50	10.4	Lc
GLY80RAb	8.10	1/5	HMBP	F	220-240V 50Hz ~1	CSR	R	C-V	159	275	681	2.35	819	700	2.71	10.4	Lc
GLY90RAa	9.09	1/4	HMBP	F	220-240V 50Hz ~1	CSIR	R	C-V	169	298	748	2.06	901	770	2.37	10.5	Lc
GLY90RAb	9.09	1/4	HMBP	F	220-240V 50Hz ~1	CSR	R	C-V	169	298	748	2.27	901	770	2.61	10.5	Lc
GLY99RAa (**)	9.95	3/8	HMBP	F	220-240V 50Hz ~1	CSIR	R	C-V	189	328	814	2.01	972	836	2.31	10.8	Ld
GLY99RAb (**)	9.95	3/8	HMBP	F	220-240V 50Hz ~1	CSR	R	C-V	189	328	814	2.18	972	836	2.49	10.8	Ld
GPY12RAa	12.10	3/8	HMBP	F	220-240V 50Hz ~1	CSIR	R	C-V	228	401	993	2.05	1192	1020	2.35	12.6	Pd
GPY12RAb	12.10	3/8	HMBP	F	220-240V 50Hz ~1	CSR	R	C-V	228	401	993	2.24	1192	1020	2.58	12.6	Pd
GPY14RAa	14.32	3/8	HMBP	F	220-240V 50Hz ~1	CSIR	R	C-V	296	492	1161	1.98	1386	1190	2.27	12.6	Pd
GPY14RAb	14.32	3/8	HMBP	F	220-240V 50Hz ~1	CSR	R	C-V	296	492	1161	2.18	1386	1190	2.50	12.6	Pd
GPY16RAa	16.15	3/8	HMBP	F	220-240V 50Hz ~1	CSIR	R	C-V	315	522	1248	2.20	1490	1351	2.31	12.8	Pd
GPY16RAb	16.15	3/8	HMBP	F	220-240V 50Hz ~1	CSR	R	C-V	315	522	1248	2.38	1490	1351	2.50	12.8	Pd

Private Picture Copyright : WWW.MBSM.PRO

Mbsm.pro, PDF, File, Cubigel Katalog, r134a, Huayi, Electrolux, ZEM

Mbsm.pro, Compressor, Cubigel, Huayi,

Electrolux, ZEM, Freezer, ML45TB, HMBP, R404A, R507, 220 – 240V/1/50Hz, 1/5 HP, ++ Big, 1/4 Hp –, CSIR

Category: compressor
written by www.mbsm.pro | 12 February 2022

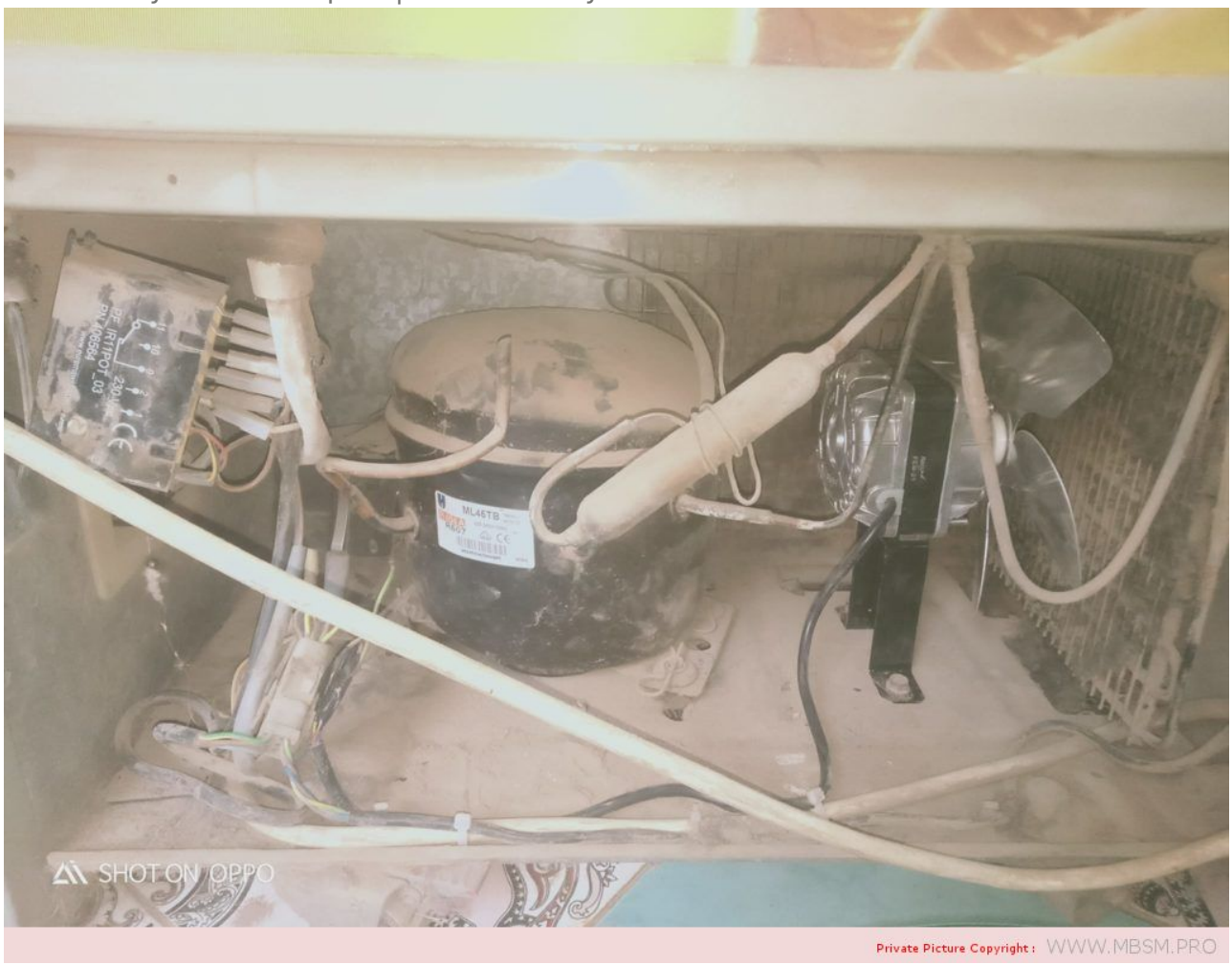

Compressor ACC Cubigel Huayi Electrolux ZEM ML45TB, HMBP – R404A, R507, 220 – 240V/1/50Hz, 1/5 HP, discharge 4.5 cm3, motor type CSIR, oil type ISO VG46 ester, oil charge 300 cm3, 528 W at +5 / +55 °, input power, current 352 W, 2.04A, expansion device: capillar or valve, cooling: fan, weight 10.1 kg